

The following wood species are available



spruce



larch



meranti

## COLOUR CHART OF WOOD SURFACES

Glazes (visible wood species structure)

### Spruce



RF 200



RF/K 10



RF/K 11



RF/K 12



RF/K 19



RF/K 21



RF/K 22



RF/K 15 \*



RF/K 16 \*



RF/K 17 \*



RF/K 26 \*

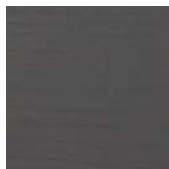

RF/K 27

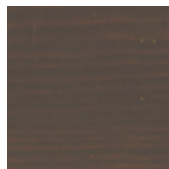

RF/K 25

### Basic



RG 1

### Larch



RL 200



RL ÖI ▼



RL 21



RL 22



RL 23

### NOTE:

▼ **OILED SURFACE** On the surface treated with oil we make no guarantees. The products like this requires at least 2x annual coating with a suitable oil, which you can buy from us.

\* **COLORS RF/K 15, RF/K 16, RF/K 17, RF/K 26**

This shade strongly emphasizes the wood grain and is therefore more sensitive to possible color deviations, different hues and staining, which can occur due to different wood structures, restored resin bales and other manufacturing-related characteristics.

Wood is a natural product, so after such a surface treatment with a more pigmented primer, the different absorption of the wood due to its unique shape and structure creates a playful combination of colours.

This does not mean a reduction in the quality of the natural product wood nor that such colour differences can be a reason for a complaint about wood products.

**Meranti**



RM 21



RM 22



RM 23



RM 24



RM 25



RM 30



RM 31



RM 32

**According to the RAL colour chart**



RD 21



RD 22



RD 25

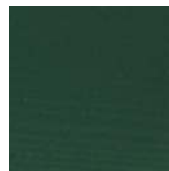

RD 44

**ENVIRONMENTALLY-FRIENDLY**  
We use environmentally-friendly  
Water-based coatings for our  
three-layered system of  
surface treatment.